

Wairua O Te Puna

Traditional
Arr. Rebecca Gross

♩ = 80

SOPRANO

Wai-ru-a o te pu na a-ro-ha, a-ro-ha, a-ro-ha,

ALTO

Wai ru a o te pu na a ro-ha, a ro-ha, a ro-ha,

TENOR

Wai-ru-a o te pu na a-ro-ha, a-ro-ha, a-ro-ha,

BASS

5

Wai-ru-a-o te pu-na a-ro-ha, a-ro-ha, a-ro-ha. I tau I tau,

Wai ru a-o-tepu na a ro-ha, a ro-ha, a-ro-ha. I tau I tau,

Wai-ru-a-o te pu-na a-ro-ha, a-ro-ha, a-ro-ha. I tau I tau,

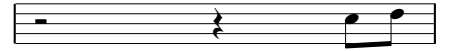

I run-ga-ra, He tan-ga-ta, Hei o-ra-mo, Nga mea ka-toa, O te

I run gara, He tan gata, Hei o ramo, Nga mea ka toa,- O te

I run-ga-ra, He tan-ga-ta, Hei o-ra-mo, Nga mea ka-toa, O te

14

when-u-a, O te ran gi, O when-ga - nu - i.

when u a, - O te ran gi, O when-ga - nu - i.

when-u-a, O te ran gi, O when-ga - nu - i.

17

Ki-a pu pu pu pu a-ke ki-a pu pu pu pu a-ke

Ki-a pu pu pu pu a-ke ki-a pu pu pu pu a-ke

Ki-a-pu-pu pu-pu a-ke ki-a-pu-pu pu-pu a-ke

Ki-a pu pu pu pu a-ke ki-a pu pu pu pu a-ke

Ki-a-pu-pu pu-pu a-ke ki-a-pu-pu pu-pu a-ke

21

ki - a - pu - pu pu - pu a - ke a - ro - ha,

ki - a - pu - pu pu - pu a - ke a - ro - ha,

ki - a pu - pu pu - pu - a - ke a - ro - ha

Ki - a pu pu pu pu a - ke a - ro - ha,

ki - a pu - pu pu - pu - a - ke a - ro - ha

ki - a pu - pu pu - pu - a - ke a - ro - ha

24

a - ro - ha, a - ro - ha pu - pu - a - ke a - ro - ha

a - ro - ha, a - ro - ha

a - ro - ha a - ro - ha

a - ro - ha, a - ro - ha

a - ro - ha a - ro - ha
